



# **Annual Faculty Seminar 2016**

**by**

**Bro. Bancha Saenghiran**

**John XXIII Conference Center, Suvarnabhumi Campus**

**December 2, 2016**

# Community of the Brothers at AU

1. **Bro. Achin Tengtrakul** Superior
2. **Bro. Anupatt Petchara-Yuttachai** Member
3. **Bro. Prathip M. Komolmas** Member
4. **Bro. Amnuay Yoonprayong** Member and Local Bursar
5. **Bro. Bancha Saenghiran** Member
6. **Bro. Sambou Gervais** Student, Senegal
7. **Bro. Manuel S. Ngom** Student, Senegal

# Campus Ministers

- **Bro. Amnuay Yoonprayong – Coordinator**
- **Fr. Jodhis – taking doctorate in Education**
- **Fr. Antony Nyuyen Thanh Tinh – taking master’s**
- **Fr. Rino George – taking doctorate in Psychology  
(Kohima, Nagaland, India)**
- **Fr. Charles – USA  
(accompanying Loyola students at AU)**

# Administrative Structure

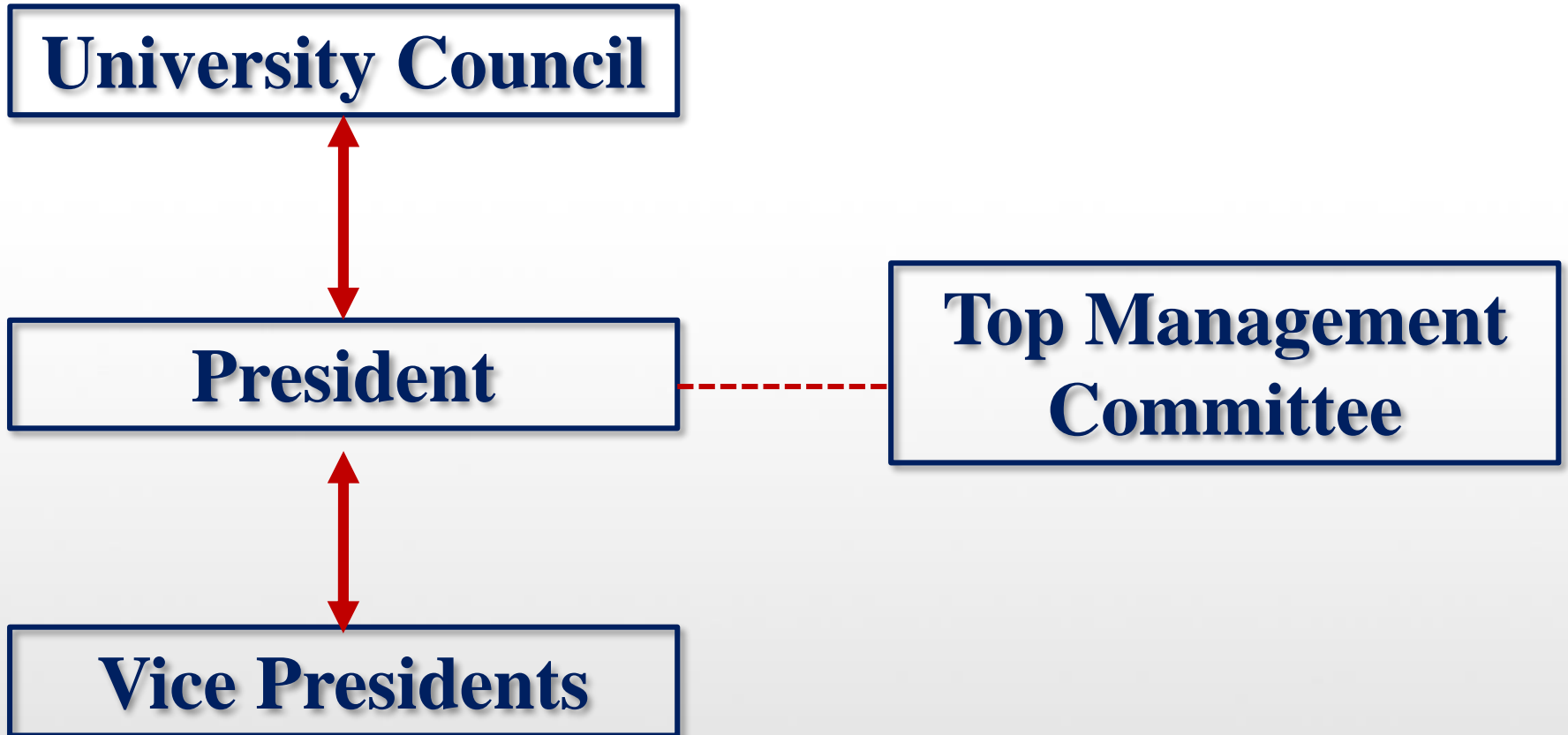

# The University Council



**Rev. Bro. Surasit Sukchai**  
**President**



**Rev. Bro. Asst. Prof. Dr.**  
**Vinai Viriyavidhayavongs**



**Rev. Bro. Dr. Dechachai**  
**Sripicharn**



**Rev. Bro. Dr. Chamnan  
Laoruckphon**



**Rev. Bro. Dr. Pisutr Vapiso**



**Rev. Bro. Dr. Verayuth  
Boonpram**



**Rev. Bro. Dr. Achin Tengtrakul**



**Rev. Bro. Dr. Monthol Prathumrach**



**Rev. Bro. Dr. Thinaratana Komkris**



**Mr. Apimuk Sukprasit**



**Mr. Somchai Wongsuhsin**



**Rev. Bro. Dr. Amnuay  
Yoonprayong**





**Rev. Bro. Dr. Sirichai Fonseka**



**Prof. Dr. Jaturon Thirawat**



**Prof. Witawat Rungruangphon**



**Mrs. Nualphan Lamsam**



**Rev. Bro. Dr. Bancha Saenghiran**



**Mr. Sompol Na-Songkhla**  
**Secretary**

# TOP MANAGEMENT COMMITTEE

<b>Rev. Bro. Dr. Prathip M. Komolmas</b>	Advisor
<b>Rev. Bro. Dr. Bancha Saenghiran</b>	Chairman
<b>Rev. Bro. Dr. Amnuay Yoonprayong</b>	Member
<b>Rev. Bro. Dr. Sirichai Fonseka</b>	Member
<b>Rev. Bro. Dr. Achin Tengtrakul</b>	Member
<b>Dr. Kamol Kitsawad</b>	Member
<b>Dr. Vindhai Cocracul</b>	Member
<b>Mr. Sompol Na-Songkhla</b>	Member

<b>Asst. Prf. Dr. Warayuth Sriworakul</b>	Member
<b>Assoc.Prof.Dr. Pratit Santiprabhob</b>	Member
<b>Dr. Soonthorn Pibulcharoensit</b>	Member
<b>Dr. Krisana Kitcharoen</b>	Member
<b>Dr. Kitti Phothikitti</b>	Member
<b>Ms. Nathiya Wongchanwuth</b>	Secretary
<b>Ms. Pattaraporn Ketwan</b>	Assistant Secretary

# AU Administration

1. Vice President for Moral Development Education
2. Vice President for Student Affairs
3. The University Internal Auditor
4. Vice President for Academic Affairs
5. Vice President for Research and Academic Services
6. Vice President for Administrative Affairs
7. Vice President for Policy, Planning and Quality Assurance
8. Vice President for Information and Communication Technology
9. The University Registrar

# List of Deans

## Undergraduate Level

**Martin de Tours School of Management and Economics**

➔ **Dr. Uree Cheasakul**

**Theodore Maria School of Arts**

➔ **Dr. Chayada Thanavisuth**

**Bernadette de Lourdes School of Nursing Science**

➔ **Asst.Prof.Dr. Nanthaphan Chinlumprasert**

**Vincent Mary School of Science and Technology**

➔ **Asst.Prof.Dr. Thitipong Tanprasert**

**Vincent Mary School of Engineering**

➔ **Dr. Amarit Bhumiratana**

**Albert Laurence School of Communication Arts**

➔ **Mr. Wuthichai Choonhasakulchoke**

**Faculty of Law**

➔ **Assoc.Prof. Pornchai Soonthornpan**

**Faculty of Biotechnology**

➔ **Dr. Churdchai Cheowtirakul**

**Acting Dean, Montfort del Rosario School of Architecture  
and Design**

➔ **Assoc.Prof. Pralong Phirananda**

**School of Music**

➔ **Dr. Vindhai Cocracul**

**Institute for English Language Education**

➔ **Asst.Prof.Dr. Linchong Chorrojprasert**



# Graduate Schools

## Graduate Studies

→ **Dr. Kitti Photikitti**

## Graduate School of Human Sciences

→ **Dr. Sangob Laksana**

## Graduate School of English

→ **Asst.Prof.Dr. Linchong Chorrojprasert**

## Graduate School of eLearning

→ **Asst.Prof.Dr. Chanintorn Jittawiriyankoon**

# Other Committees

- The Assumption University Personnel Administration Committee
- The Assumption University Financial and Asset Management Committee
- The Assumption University Academic Committee
- The Assumption University Research and Academic Services Strategy Committee
- Etc.



# Present Situations:

# Three Momentous Transitions

The country is facing **three** momentous transitions:

1. **Political Transition,**
2. **Economic Transition, and**
3. **Security Transition**

# Semestral Period

1<sup>st</sup> Semester (August-December)

2<sup>nd</sup> Semester (January-May)

3<sup>rd</sup> Semester (June-July)

# Teaching & Learning

- **“What”** to learn
- **“How”** to learn

## Teaching

- Personal Vs. Professional
- Individual Vs. Collective
- Inquiry-based and Technical
- Sending & Receiving

# Research Work

- To Strengthen our research work

**Faculty members** → are always learning,

- finding out things
- analyzing information,
- adapting their behavior
- looking to improve and adapting to modern demands

**∴ Research → invention  
&  
innovation**



## **Risk:**

- the recirculating old and stale ideas.

## **Performance:**

- the publication of research findings



## Government Expectation:

- To produce short-term practical outcomes,
- Commercialize intellectual property, and
- Chase funding
- Long-term contribution
  - Helping develop our society and economic

## Government Promotion:

1. Set up research intensive universities
2. Center of Excellence → 11 Centers

# Public Services

- Public service should become a part of AU activities
  - Not only as a requirement of QA
- Both faculty & students  to be trained to have public-service mind.

# Research Paper

Type	2014	2015
Research	24	45
Paper Presentation	53	105
Publication	5	14
Journal	25	90

Source: Institute for Research and Academic Services

# Academic Position

	<b>2013</b>	<b>2014</b>	<b>2015</b>
Professor	3	3	4
Associate Professor	21	23	23
Assistant Professor	63	71	68
<b>Total</b>	<b>87</b>	<b>97</b>	<b>95</b>

Source: Office of Human Resources Management

# Student Financial Aid

<b>Year</b>	<b>Students</b>	<b>Amount</b>
2013	2,840	165,017,015.00
2014	2,223	145,213,975.00
2015	2,172	145,642,475.00

Source: Office of the University Registrar

# On Finance

- AU has kept its focus on adjusting to our changed economic landscape
- Cut costs
- Focus attention on programs and service offer in more disciplines and integrated ways
- A concern of every to undertake the task of attracting students...

# Reducing the hours of study & Increasing learning

- **“Learning by doing” – John Dewey**
- \* **Integrating practice & performance into traditional modes of study**

# AU library

- Commitment to transform AU Library ensuring the pre-eminence of the University's most cherished resources,
  - Books in electronic forms
  - IR (Institutional Repository)
- Former policy still stands



# Broaden Perspectives

- Two trips abroad have been organized each year
  - One to the west & another to the east...
- Organized by Office of the President

# Model for QA

For QA, There are three parties involved

- a) AU as provider of education
- b) OHEC (สกอ.) – our immediate supervisor
- c) ONESQA (สมศ.) – the third independent party

# Merger of Three Graduate Schools

- Graduate School of **Education**
- Graduate School of **Psychology**
- Graduate School of **Philosophy And Religion**

New name



**Graduate School of Human Sciences**

# ACCSC

- **ACCSC School of Commerce**
- **Cooperative Education**
  - **Site visits**
  - **Training**

# **Partnership with other Institutions**

- **Partnership with other institutions**
  - **to embrace new initiatives**
  - **to share our knowledge**

# Meeting Representatives of Students

- **Student Organization (AUSO)**
- **Meeting the president**
  - **to give students space to voice their opinions**

# The Use of Resources

- **Personnel**
- **Facilities**
- **Finance, and**
- **Spaces**

# New Office

- Office of Policy, Planning and QA
  - the development and implementation of new initiatives
  - Strategic support of various endeavors
- Strategic Planning:
  - The plan of the depart & the school must be in alignment with the strategic plan of the University.



# AU's Personnel

- **Smart**

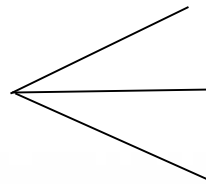

faculty members

staff

students

- **Competitive Talents**

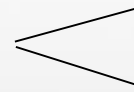

Teaching & Research

Servicing

# AU's Personnel



• **Result-based**

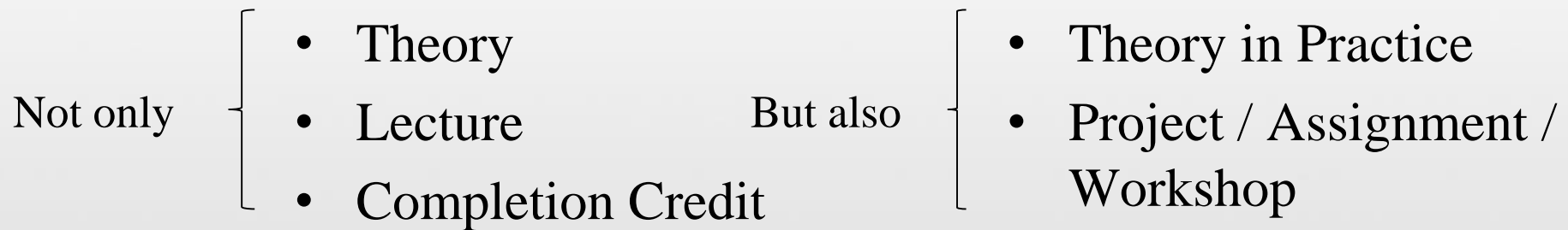

# Human Capital Development

1. Personnel Planning
2. Managing Stock of Talents
3. Talent Capacity Building
4. Talent Productivity



# **Unfinished Projects**

- 1. Art Museum**
- 2. Lab for Nursing School**
- 3. Leadership Camp**
- 4. New Home for IELE and Graduate School of English**



# **Unfinished Projects**

**5. IT Facilities**

**6. The Future Home**

**7. Flight Simulators**

**8. Succession Plan**

# Future Projects

1. Solar Energy
2. Medical School  
Hospital + Health Care
3. International School



# **Path to Development (2016-2020)**

# AU's Path to Development (2016-2020)

## AU 1.0

- Teaching
- Learning  
(Classroom-based)
- Summer Job



# AU's Path to Development (2016-2020)

## AU 2.0

- Teaching & Learning
- Research
- Dummy Co.

# AU's Path to Development (2016-2020)

## AU 3.0

- Teaching & Learning
- Research Center
- Abac Poll
- Promotion of Research
- Dummy Co.

# AU's Path to Development (2016-2020)

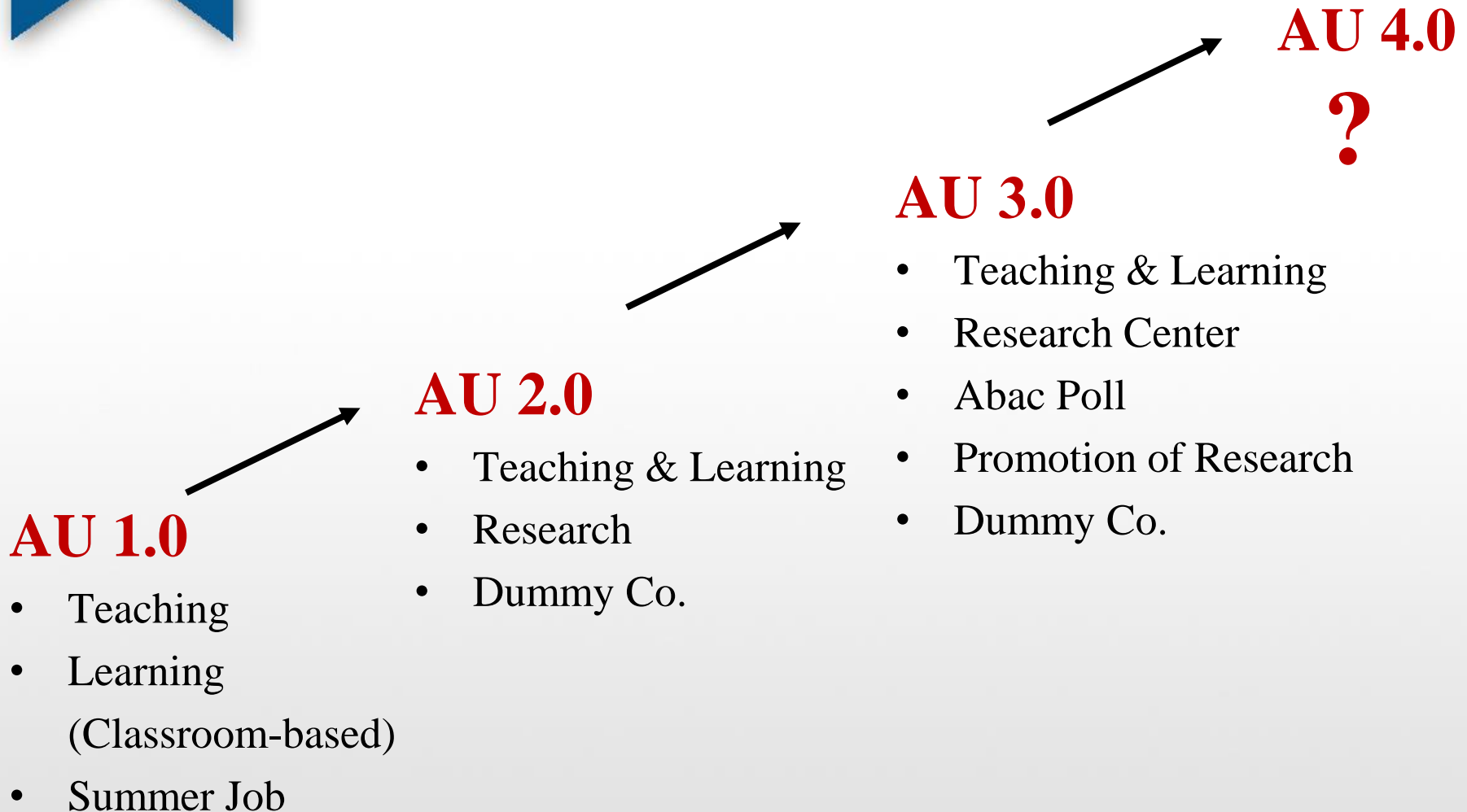

# AU 4.0

- **Competency–based Education**
- **Internationalization**
- **Scholar**
- **Digitization**



**“ Let us take up our journey in life...**

**... A journey of fraternity, of love, of trust among us. Let us always pray for one another. Let us pray for the whole world, that there may be a great spirit of fraternity. “**

**Pope Francis**